

# *Galgula partita* Wedgling Moth

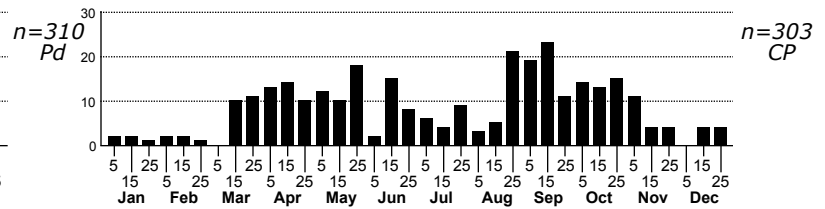
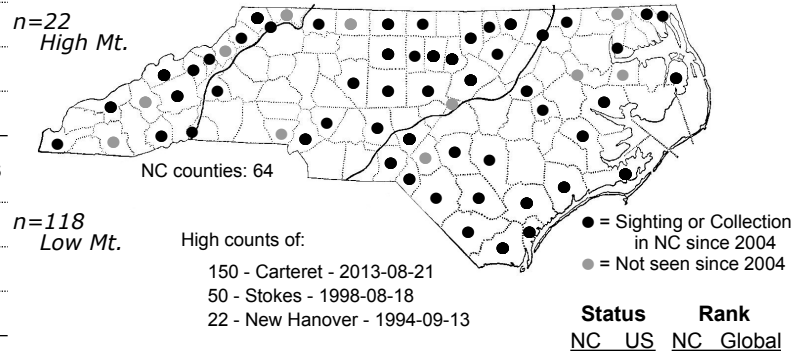
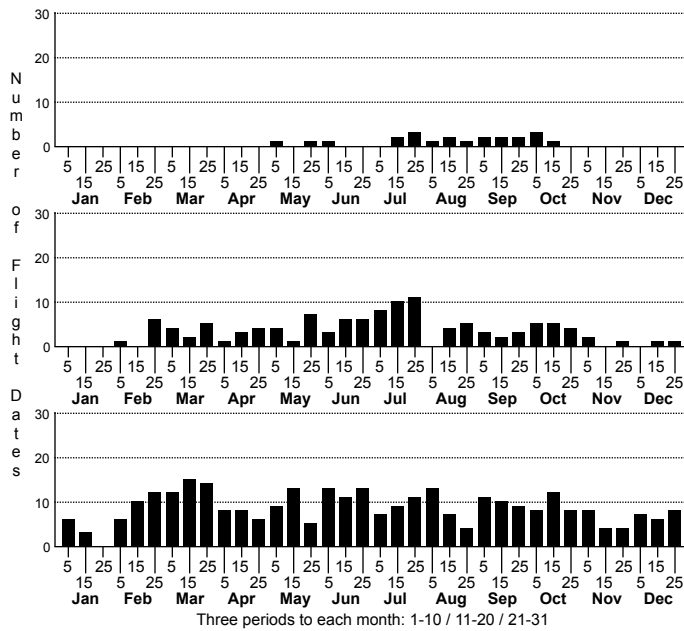

FAMILY: Noctuidae SUBFAMILY: Noctuinae TRIBE: Elaphriini  
TAXONOMIC\_COMMENTS:

FIELD GUIDE DESCRIPTIONS: Covell (1984); Beadle and Leckie (2012)

ONLINE PHOTOS:

TECHNICAL DESCRIPTION, ADULTS:

TECHNICAL DESCRIPTION, IMMATURE STAGES:

ID COMMENTS:

DISTRIBUTION: Please refer to the dot map.

FLIGHT COMMENT: Please refer to the flight charts.

HABITAT: Wagner et al. (2011) list woodlands and meadows as habitats used by this species. Our records come from a wide range of both open and forested habitats, and both wet and dry.

FOOD: Larvae are stenophagous on Wood Sorrels (*Oxalis* spp.) (Wagner et al., 2011)

OBSERVATION\_METHODS:

NATURAL HERITAGE PROGRAM RANKS: G5 S5

STATE PROTECTION: Has no legal protection, although permits are required to collect it on state parks and other public lands.

COMMENTS: