

Colocasia flavicornis Yellowhorn Moth

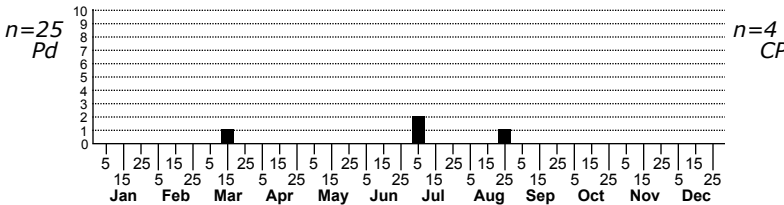
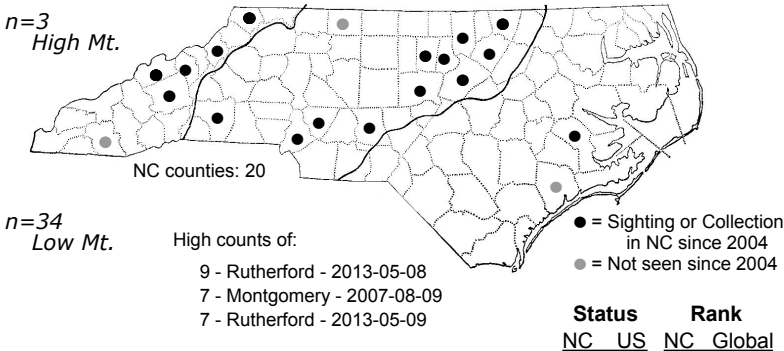
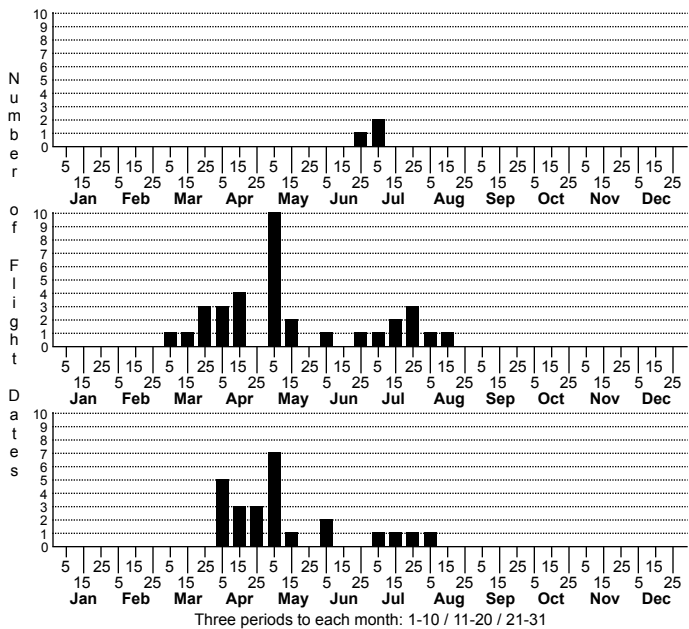

FAMILY: Noctuidae SUBFAMILY: Pantheinae TRIBE:
TAXONOMIC_COMMENTS:

FIELD GUIDE DESCRIPTIONS: Covell (1984); Beadle and Leckie (2012)

ONLINE PHOTOS:

TECHNICAL DESCRIPTION, ADULTS:

TECHNICAL DESCRIPTION, IMMATURE STAGES:

ID COMMENTS:

DISTRIBUTION: Please refer to the dot map.

FLIGHT COMMENT: Please refer to the flight charts.

HABITAT: Records from the Piedmont and Coastal Plain come from floodplain forests and mesic hardwood forests growing on slopes. In the Mountains, records come from alluvial forests and cove forests.

FOOD: Larvae have been collected on Beech in the field but have also been reared on American Hornbeam and Birch in captivity

OBSERVATION_METHODS:

NATURAL HERITAGE PROGRAM RANKS: G5 S4S5

STATE PROTECTION: Has no legal protection, although permits are required to collect it on state parks and other public lands.

COMMENTS: