

Hypena scabra Green Cloverworm Moth

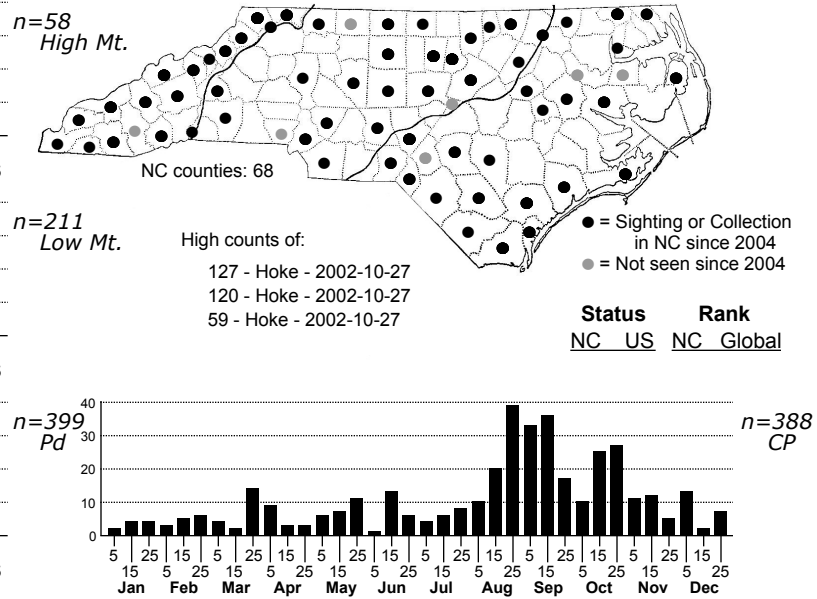
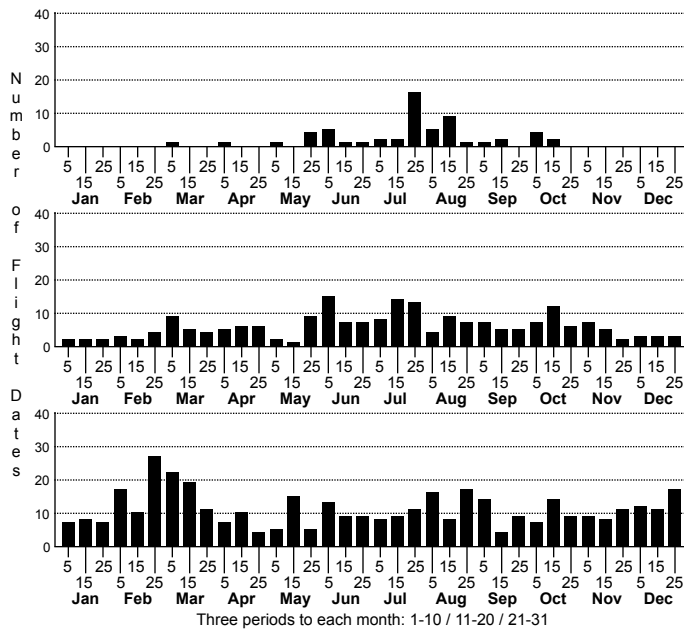

FAMILY: Erebidae SUBFAMILY: Hypeninae TRIBE:

TAXONOMIC_COMMENTS: One of 29 species in this genus that occur in North America north of Mexico (Lafontaine and Schmidt, 2010). Fifteen species have been recorded in North Carolina.

FIELD GUIDE DESCRIPTIONS: Covell (1984; as *Plathypena scabra*); Beadle and Leckie (2012)

ONLINE PHOTOS:

TECHNICAL DESCRIPTION, ADULTS:

TECHNICAL DESCRIPTION, IMMATURE STAGES:

ID COMMENTS:

DISTRIBUTION: Please refer to the dot map.

FLIGHT COMMENT: Please refer to the flight charts.

HABITAT: This is one of our most ubiquitous and omnipresent species. Habitats range from maritime dunes and forests on the barrier islands to high elevation stands of northern hardwoods.

FOOD: Polyphagous. Larvae show a preference for members of the pea family but also feed on a wide range of other forbs, shrubs, and trees (Wagner et al., 2011)

OBSERVATION_METHODS:

NATURAL HERITAGE PROGRAM RANKS: G5 S5

STATE PROTECTION: Has no legal protection, although permits are required to collect it on state parks and other public lands.

COMMENTS: